A.2.18 MANTIENE REGISTRO HISTÓRICO DE SUS OPERACIONES EN EL LIBRO DE BALANCES
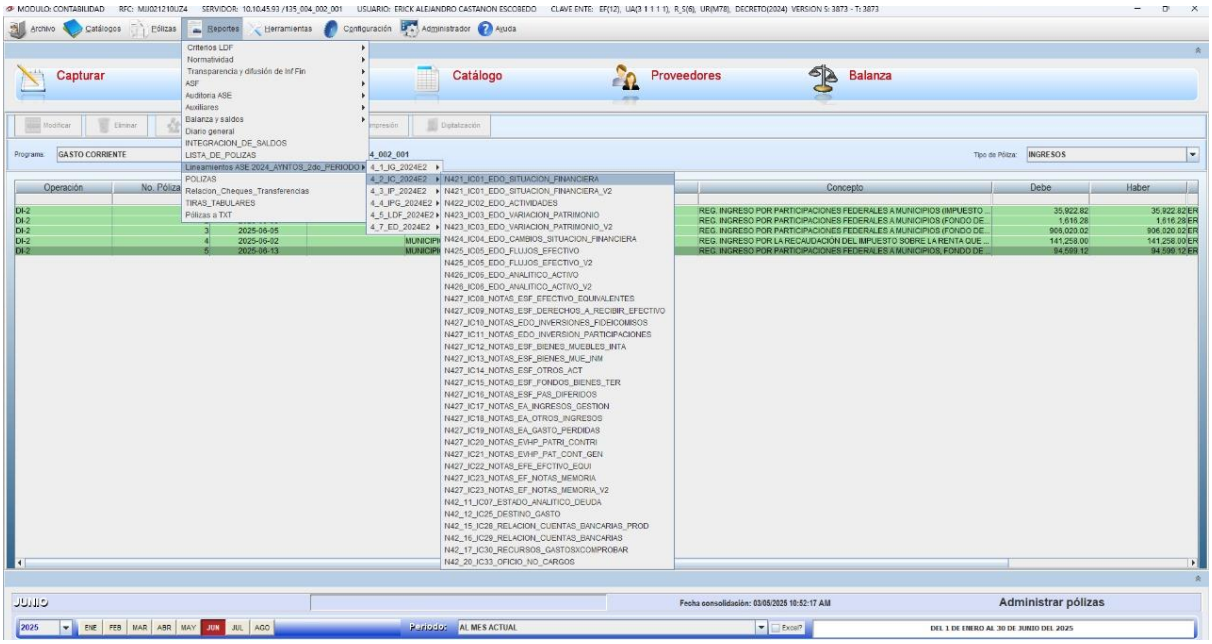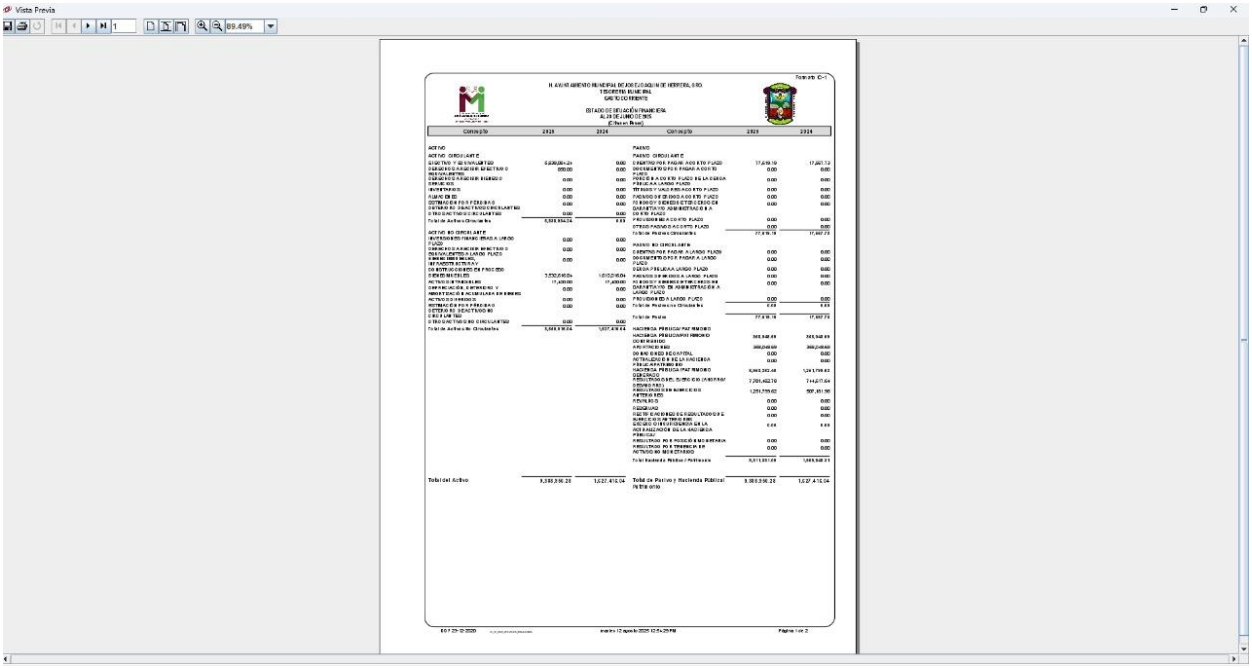
https://josejoaquindeherrera.guerrero.gob.mx/?transparencia=contabilidad-gubernamental